

Highway 21

NECEDAH

Hwy 2

Questions or Trail Assistance, please contact Walt & Arlene Furseth at (608) 575-8604 or (608) 219-1674

1/2 mile 1 mile 2 miles

EMERGENCY PHONE NUMBERS:

911: STATE YOU ARE IN ADAMS COUNTY  
Fire Department, Police and Ambulance

608.339.3385: DNR

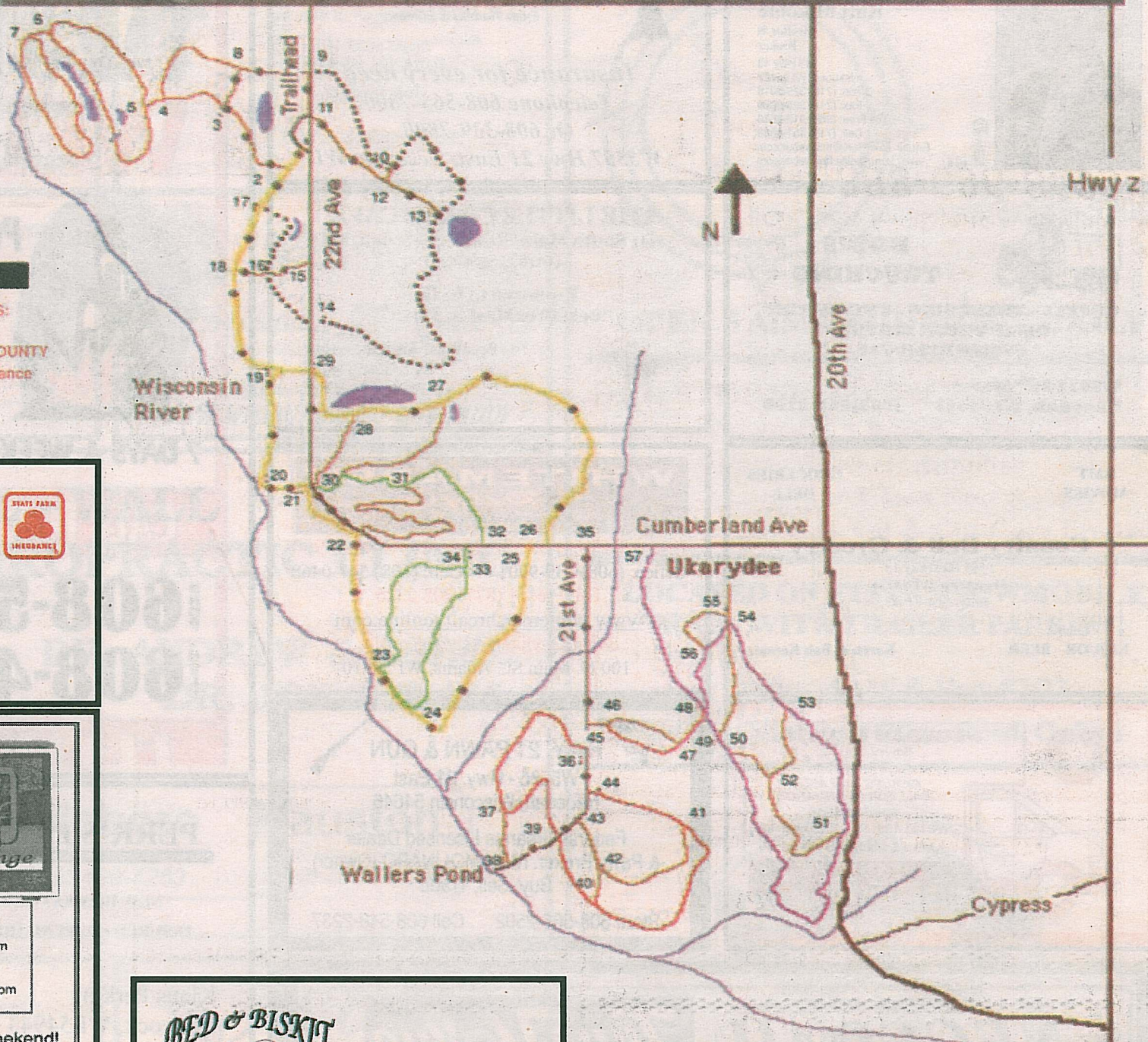

State Farm®  
Providing Insurance and Financial Services

Home Office, Bloomington, Illinois 61710.

Rosemary Pittsley, Agent

500 Main Street, PO Box 409  
Friendship, WI 53934-0409  
Bus 608 339 6424 Fax 608 339 2150  
rosemary.pittsley.b1@statefarm.com

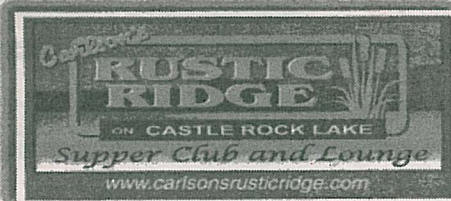

Open 7 Days a Week!

Open Monday - Thursday  
Lounge 4:00 pm & Restaurant 5:00 pm  
Open Friday & Saturday  
Lounge & Restaurant 4:00 pm  
Open Sunday Brunch 10:00 am - 2:00 pm  
Dinner 2:00 pm - 9:00 pm



Opening Memorial Day Weekend!

CostaRicky's

Castle Rock Lakes' New Beach Bar  
Open Friday, Saturday & Sunday

608-339-6300

1 mile north of Cty F on Cty Z (or)  
8 miles south of Hwy 21 on Cty Z to Dover Drive (or)  
12 miles north of Hwy 82

BED & BISQUIT LLC



W12986 Old Hwy 21

Coloma, WI 54930

(920) 570-1023

Marci & Kevin Stahl - Owners

Boarding...Doggie Day Camp...Baths & Nail Trim...Pet Taxi Service

R Circle "R" Acres



\*Large & Small Animal Boarding  
\*AKC Labrador Retrievers - Sales & Stud Service  
\*Shaklee - Nutritional, Personal & Home Care Products

Karen Richardt, CYT

W8890 County Road M, Westfield, WI 53964  
608-296-2233 or 920-988-0636

AW RANCH

Boarding Horses

Walking Distance to  
Castle Rock Horse Trails

By Day, Week, or Month

Arlene & Walt Furseth

1961 Cypress Ave

Arkdale, WI 54613

(608)575-8604

(608)219-1674

Silvertone Designs

OTH M South P.O. Box 271 Westfield, WI 53964

Pam Honnold

(608)296-3349

Darren Honnold

(608)666-2727



Custom Embroidery & Monogramming  
Hats, Jackets, Sweaters, Shirts, Blankets, Bags, etc.

PIONEER OF WESTFIELD INC.



FAMILY RESTAURANT  
Open 6:00am to 9:00pm / 7 Days A Week

PATTI BOHNSACK  
Partner - Since 1982

P.O. Box 366 • Hwy 51 (Exit 113) • Westfield, WI 53964 • 608-296-3121

TSC TRACTOR SUPPLY CO

3033 CTH CX  
Portage, WI 53901

www.myTSCstore.com (608) 745-0750

Equine Supplies ~ Equine Feed  
Pet Supplies ~ Western Wear  
General Farm Supply

R-U-STUMPED



\*Stump Grinding\*  
\*Insured\*  
\*Free Estimates\*

608-339-6690  
Adams-Friendship

Call  
Chuck Jansen

Hwy. 21 & 13  
CAFE

"Family Style Dining"  
RESTAURANT

Serving Breakfast Anytime  
Open 6:00 a.m. to 9:00 p.m. Daily  
Truck Parking / Hot Showers

1150 State Rd. 21  
Friendship, WI 53934

Harry & Sujije  
(608) 339-2169  
Fax: (608) 339-2457

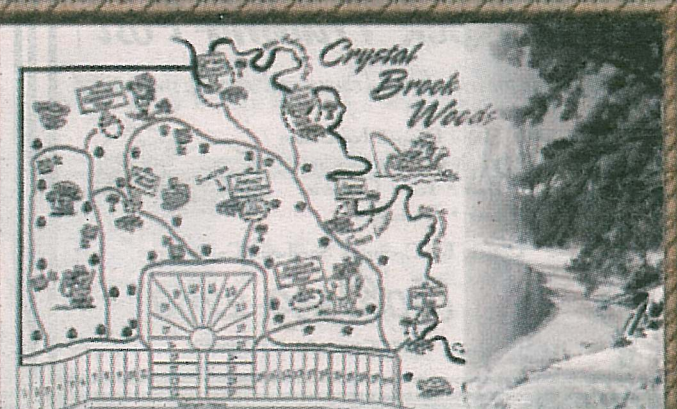

Step into a whole new world of recreation. Crystal Brook Woods offers 157 acres of wooded nature conservancy. There are over four miles of hiking, biking, cross country skiing trails which lead you to the path along Big Roche-A-Cri Stream. Enjoy one of four picnic areas complete with grills and tables along the creek. And directly across from the development is thousands of acres of public land filled with Horse trails all the way to Castle Rock Lake. Call Today for Property Availability.

888-696-8695



\* Rentals \* Log Cabins  
\* Residential \* Waterfront  
\* Commercial \* Vacant Land

www.TheLandman.net

MLS 206 Main Street Friendship, WI. 53934

PRECISION collision

433 Industrial Drive • P.O. Box 48 • Westfield, WI 53964-0048  
(608) 296-3600 FAX (608) 296-3660 E-MAIL precis@maqs.net

David Matijevich, Sr. CELL (608) 547-5279

The Best Decision after a Collision!



ELLEN CHAMBERS, GRI  
REALTOR-ASSOCIATE®  
(800) 895-9050, (608) 339-6757 BUS.  
(608) 339-6295 FAX  
EMAIL: rogal@msqs.net



DELVA M. PARR  
REALTY, INC.

RESIDENTIAL REAL ESTATE  
700 SOUTH MAIN STREET  
ADAMS, WI 53910

Each Office is Independently Owned and Operated